

Reports

↳ least in South Asia except Afghanistan

- 1) UN WHR 2023 - India - $126/137$
- 2) WEF Global Gender Gap Index - $127/146$ [UN-286 yrs to close gap]
↓ (Eco, Pol, Eduⁿ, Health) ↓
- 3) Global Social Mobility Index - $76/82$ (WEF)
- 4) YDP HDI - $132/191$
- 5) Global Hunger Index 2022 - $107/121$
- 6) NITI Aayog MPI - 14.96% → R - 19.28%
U - 5.27%
- 7) Global MPI 55.1% (2004-05) → 16.4% (2019-21)
(OPHI + UNDP)
- 8) Global Climate Risk India 2021 - 7^{th} highest risk ☹️
- 9) Climate Change Performance Index - 8^{th} (1, 2, 3 ambig rank) 😊
- 10) World Air Quality Report 2022 - World's 8^{th} most polluted country
(smog from IqAir) (15/20 cities in India)
- 11) SIPRI - 2023 - India world's largest arm importer
Import share - Ru - 45%, FR - 29%, US - 11%, IL - 8%
- 12) Global Peace Index 2023 - $126/163$ US - 131/163
(Institute for Eco. & Peace, Australia) cost of violence in India - 6% of GDP
- 13) Corruption Perception Index 2022 - $85/180$
(Transparency International)
- 14) World Living Index 2022 - $57/119$
- 15) World Press Freedom 2023 - $161/180$
(Reporters w/o Borders)

16) Global Cybersecurity Index 2020 - 10th rank, US-1st

(ITU - Intl Telecom Unit)

17) MIT Tech Review Cyber Defense Index - 17/20 (620) AU-5th
nations

18) Global Innovation Index 2022 -

(WIPO)

1st rank in
ICT service exports

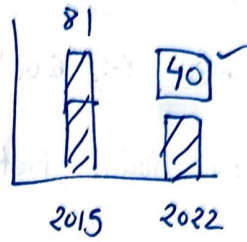

19) World Competitiveness Index 2022 - 40th rank

20) World Happiness Report 2023 - 126th rank (Pak-108th)

Nagara

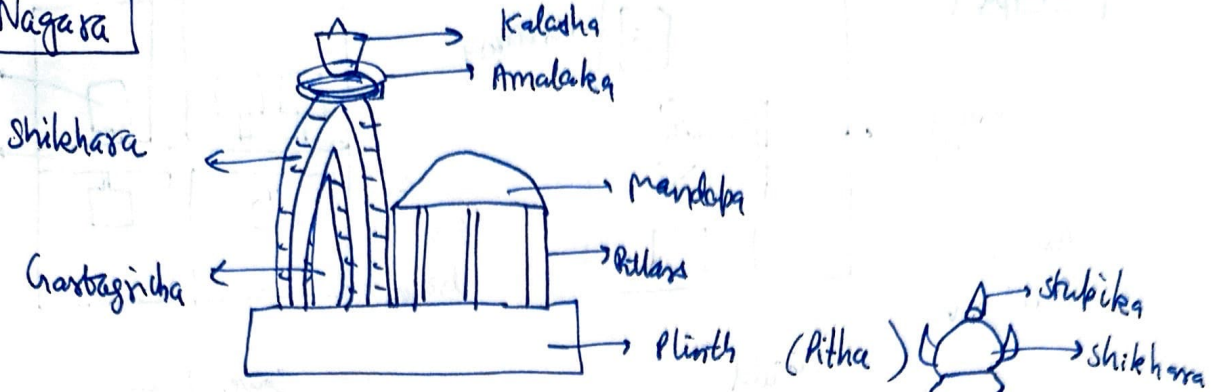

Drauida

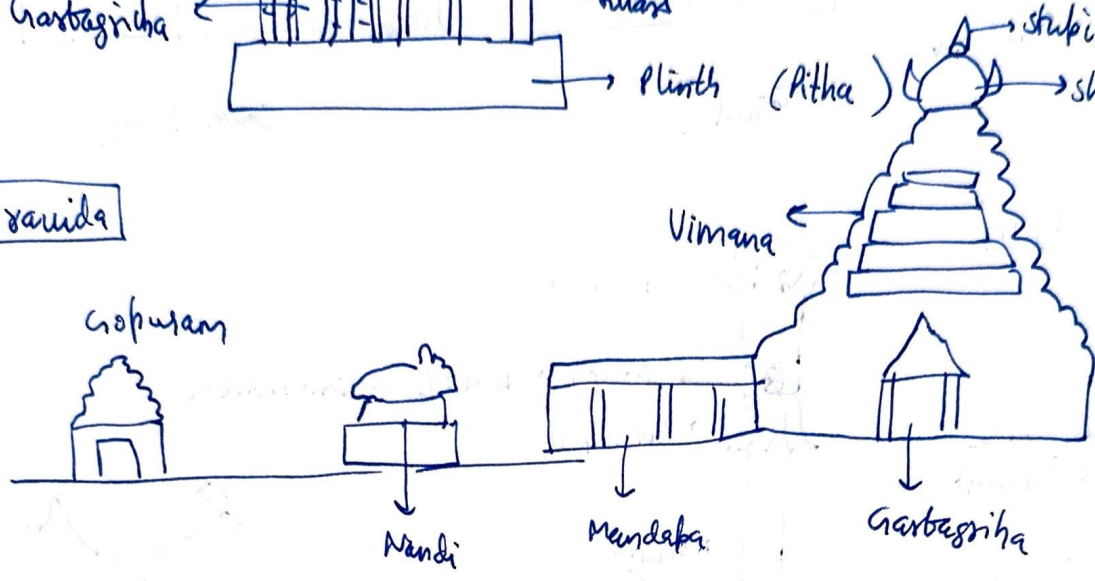

Indo Islamic

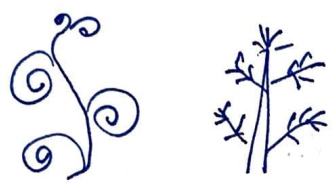
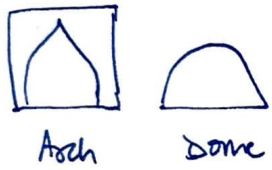

Vegetal patterns

Chola - Nataraja



Kishangarh



WARLI

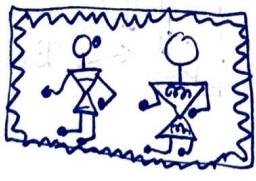

Senzel

(Sceptre)

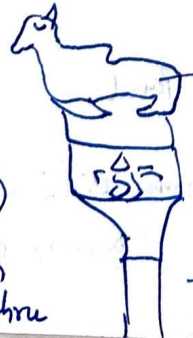

→ Nandi = Justice & strength

→ Lakshmi = Wealth & Prosperity

→ Kodimaram = Growth & fertility

SEMMAI (righteousness)

transfer of power Mt Batten → Mehru

Harappa

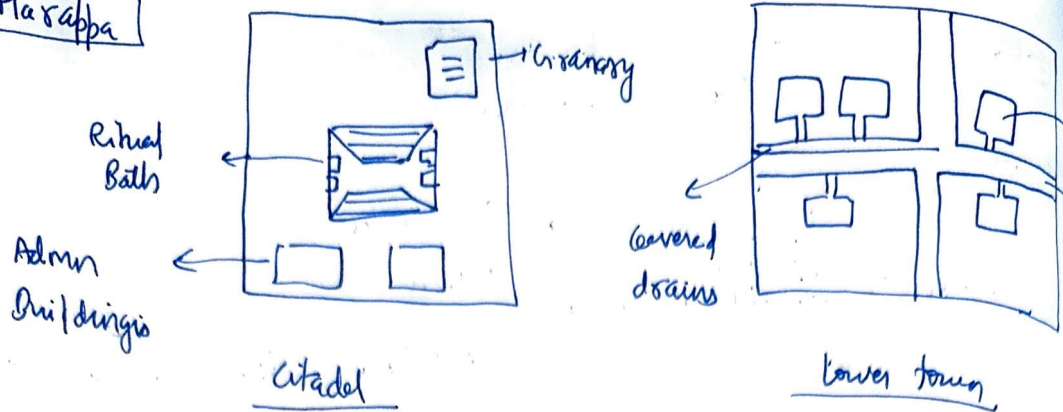

Mauryan

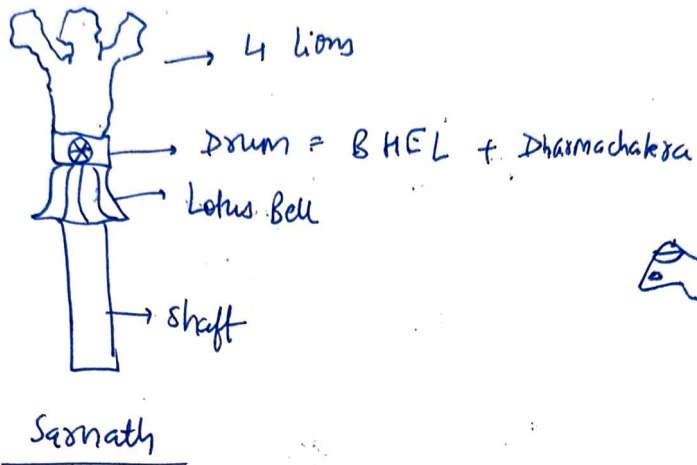

Sankissa
⇒ Elephant

Lauria-Nandangarh
⇒ Lion

Sarnath

Sanchi

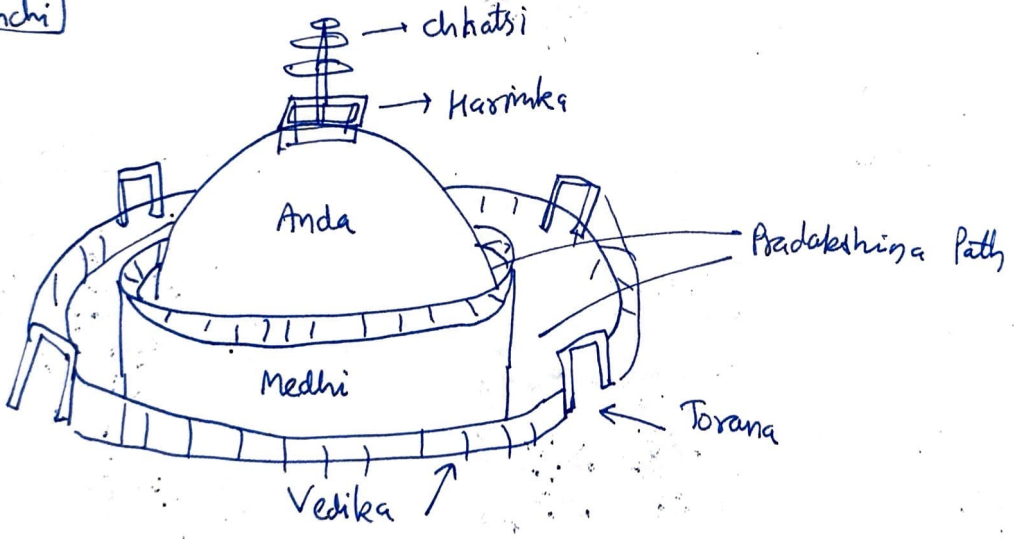

Mauryan Cave

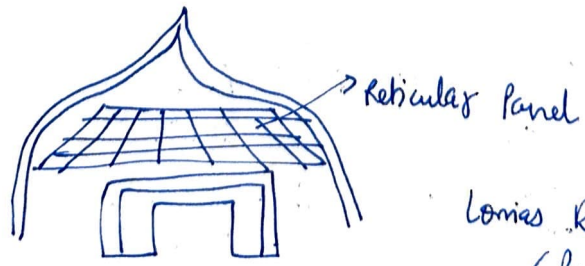

Lomas Rishi Cave
(Barabar Hills)

Household Consumption Exp. Survey (HCS)

< 50% for first time

↳ Rural - 52.9% (2011-12) → 46.38% (2022-23) % food spending / total spending
 ↳ Urban - 42.62% → 39.17% reduces as household income ↑ (ENGEL'S law)

↳ Rural-urban consumption divide

2004-05	2022-23
91%	71%

∴ inequality is declining & "broad-based" growth

— B. Va R Subhashanjan (NITI Aayog)

↳ NITI → Absolute poverty < 5%

[Rural PL - ₹ 32 (2011-12 prices)
 # Rangarajan Commee]

↳ NITI MPI → 11.28% (FY23)

~25 Gross escape MPI

↳ PLFS 2022-23

LFPR - 57.9

FLFPR → 37.0

Urban ♀ → 25.4

"Urban apathy"

MLFPR - 77.1%

UR - 3.2% (FY23)

↑ PLFS

6% in 2018

↳ India HDI → 134 / 193

0.644 med. Human Devt

↳ WEF Global Gender Gap Index

129th (5th in South Asia)

↳ UNDP Gender Ineq. Index

108 / 193

↳ Global Hunger Index

111 / 125

↳ Gender Wage Gap - 35%

" [] r.c / Merits

Curves

1) KUZNETS

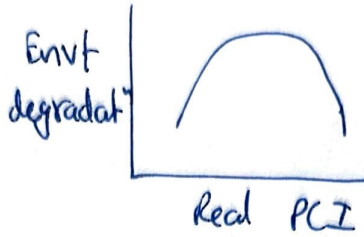
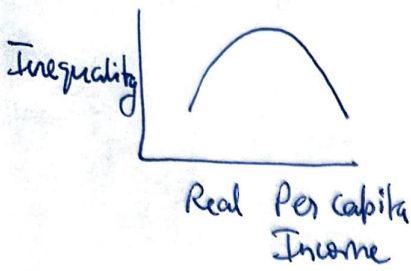

2) LORENZ

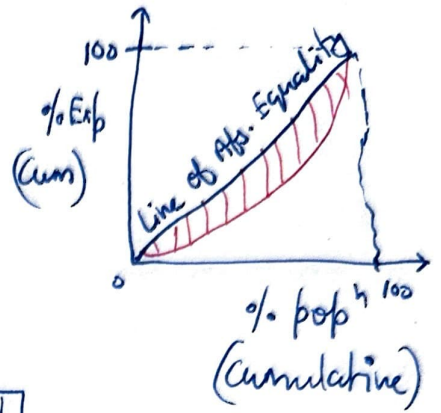

$$Gini = \frac{\text{Shaded Area}}{\text{Area below } 45^\circ}$$

3) PHILIPS

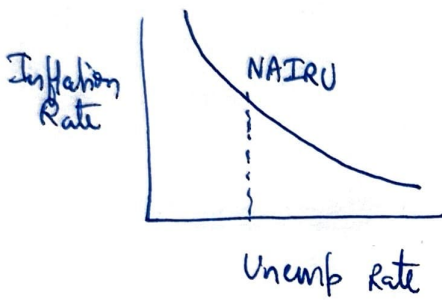

4) CLAUDIA GOLDIN

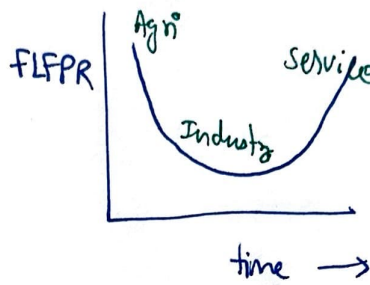

failure: stagflation
(High inflation + High unemp)

2023 Nobel

5) Laffer Curve

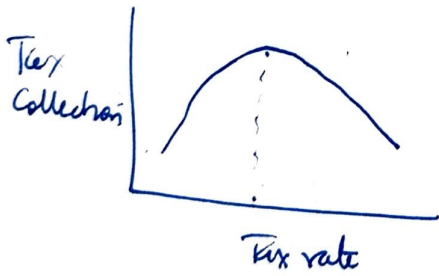

Adam Smith - Tax must be equitable.

VA - GS / Mains

- Sylvia Walby → 6 structures of patriarchy —

▷ Paid work → Gender pay gap → ♂ 82% income } world incg
♀ 18% " } report

▷ Household work → low LFPR 37% (NFHS-5)

▷ Culture → ♀ → sexual attractiveness, pornography

▷ sexuality → heterosexuality as patriarchal structure

5) Violence → assert male control on ♀ ~4.4 lakh cases (NCRB 2024)

6) state → patriarchal ♀ MPs → ~14% (18th 18)

- Sudha. Pai — Pradhan Pahi

- Zipper System Rwanda → 61% ♀ MPs

- Ram Rajput Comm^{ee} → RCC → 50% repⁿ in P

- FS Norman — J as sentinel spine of 2015

6) - Malinowski — Religion helps individuals to deal with emotional stress

- Robert Merton → pressure from social factors & lack of income, eduⁿ, etc leads to deviant behavior.

institutional ← → Cultural

- Envt — absolute liability
polluters pay
public trust
Precautionary

Commee reports

High-level Comm on Simultaneous Elections (KOVIND)

- 1) Rationale: ↓ uncertainty, ↑ stability, ↓ disruption & policy paralysis, ↓ costs, ↑ voter particiⁿ, ↑ GDP growth, ↑ inv
- 2) Implⁿ: @al Amdmt; dissolve all; 3rd tier within 100 days.
- 3) Unng legislature → remaining term only
- 4) Ratification of states reqd for 3rd tier
- 5) Single Electoral Law

Digital competⁿ law

- 1) ex-post facto → ex-ante framework
- 2) empowers CCI to prevent dominance of large digital firms.
- 3) Systemically significant digital enterprises (SSDE) incl. OS, SE
- 4) Prohibitions → favoring own product, Blocking 3rd Party Apps, use of non-public data for undue adv.

Civil Society → 4th gen warfare (Ajit Dorai)

- Kerala Panchayat election using EVM, OS → Ballot paper
 - Prof. V.N. Atok → link Aadhar with Electoral roll (↓ Bojw voting)
- ### Kerala Bigbang Model → MCC for Bureaucrats in interchain with Panchayats + Panchayat ombudsman
- ↳ 35-40% of state's Plan devolved + untd funds